By The Time I Get To Phoenix

Jimmy Webb (1965)

Arranged By Howard Heitmeyer

TablEdited by Larry Kuhns
(2010)

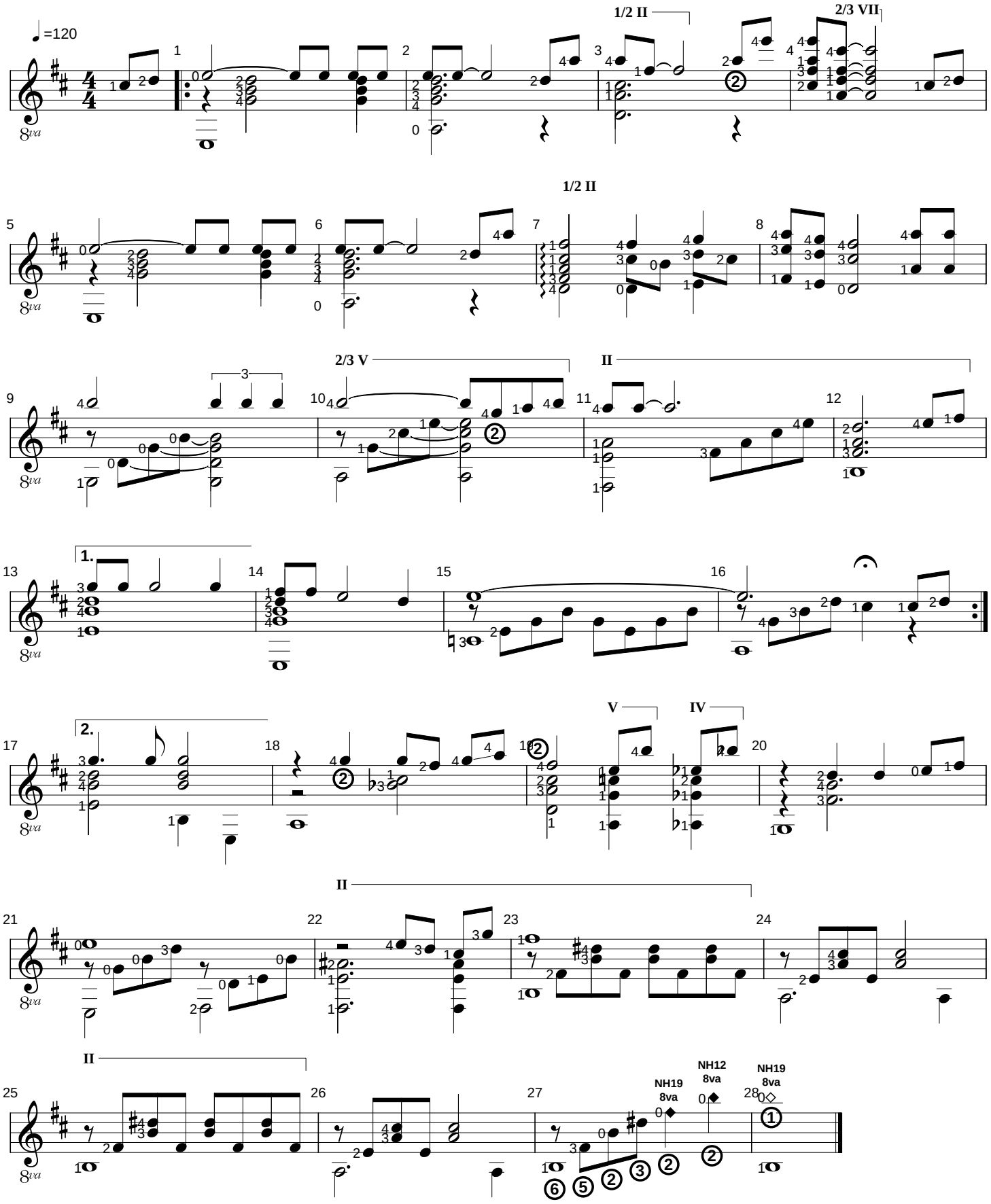

Rev. 9/2/2011