

Not I, but Christ

⑤=G

⑥=D

SDA Hymnal 570

Fannie E. Bolton, 1900 (18?-1926)

Arr. Dr. Rafael Scarfullery

♩=78

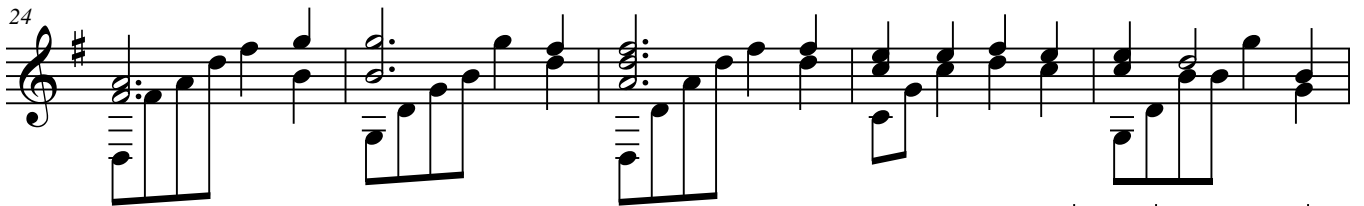
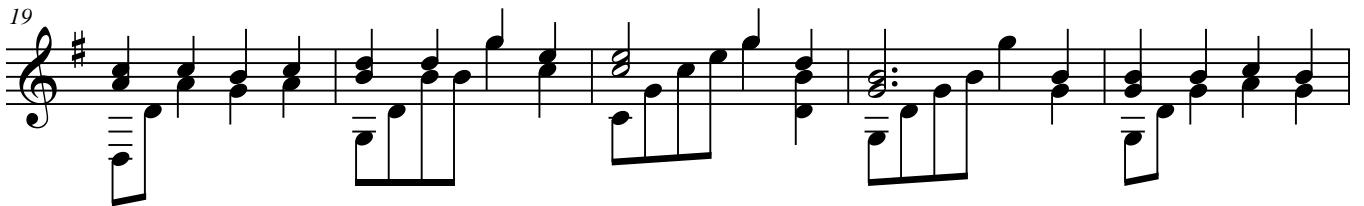
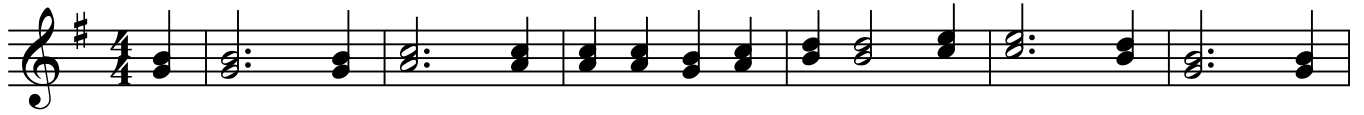

Not I, but Christ

2

44

50

56

63

69
