**NOTESHEET #6**

## *Dreydl, Dreydl*

Moderato

Hanukkah Folk Song

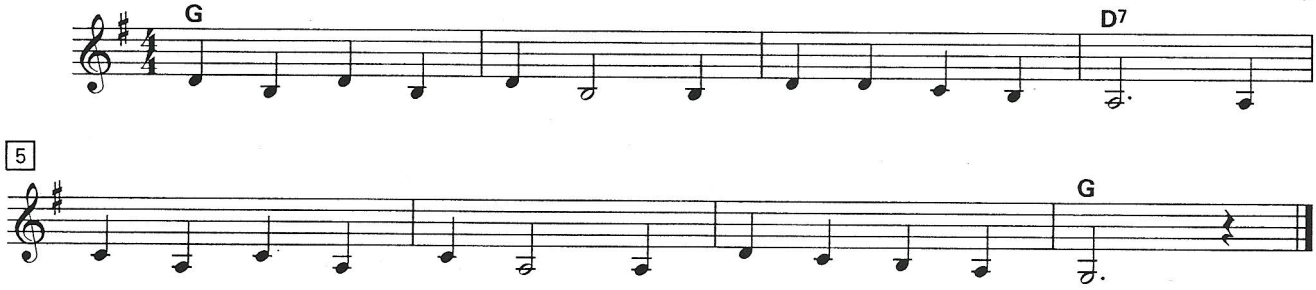


## *Old Joe Clark* In measures 4, 8, 12 and 16, strum the chords from the 4th string.

Moderato

Traditional

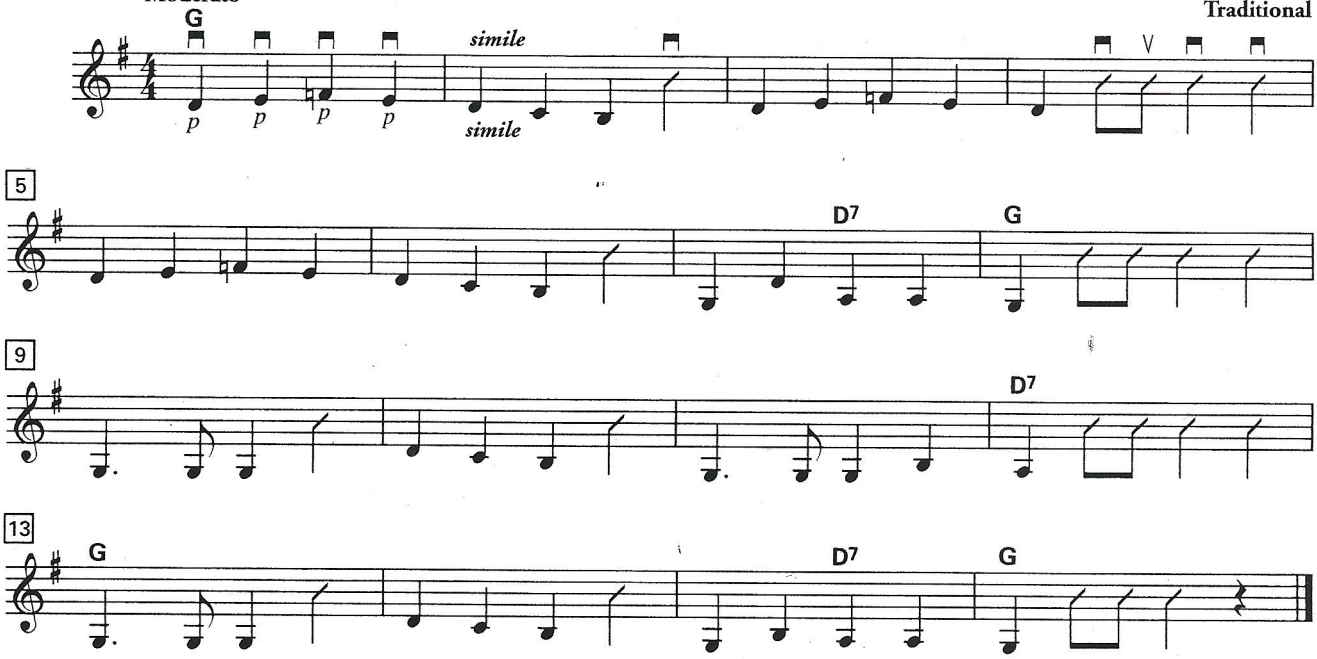


## *Theme from Malagueña (low version)*

Lively

Spanish Dance

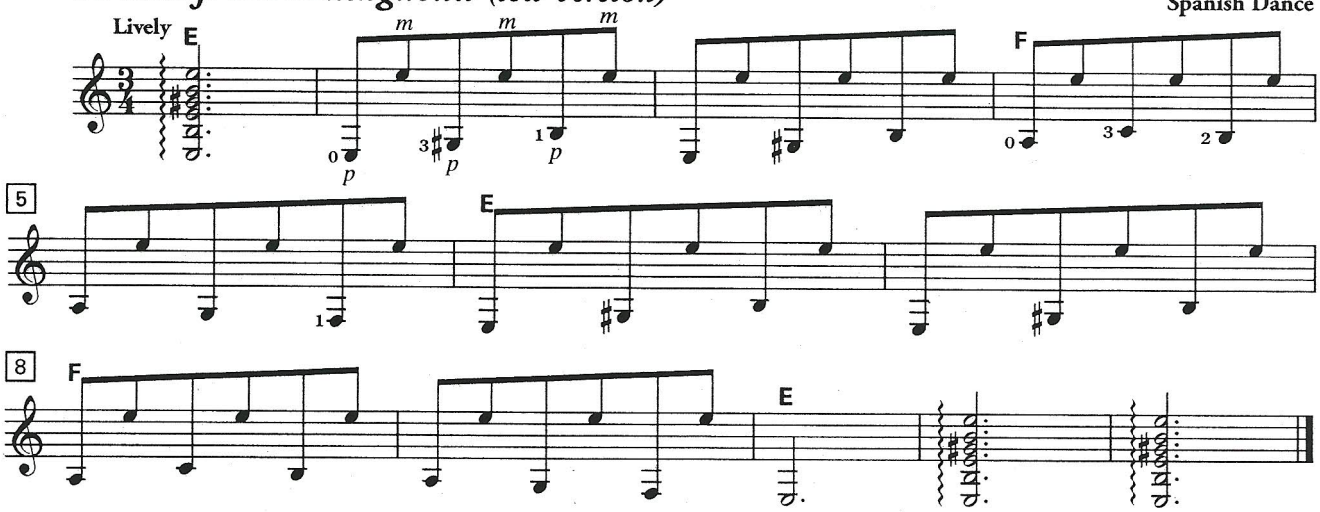


© 1998 Alfred Publishing Co., Inc. This page authorized for duplication.